

MICROFILMED

STEEPLECHASE COURT  
WATER & SEWER IN ST RW

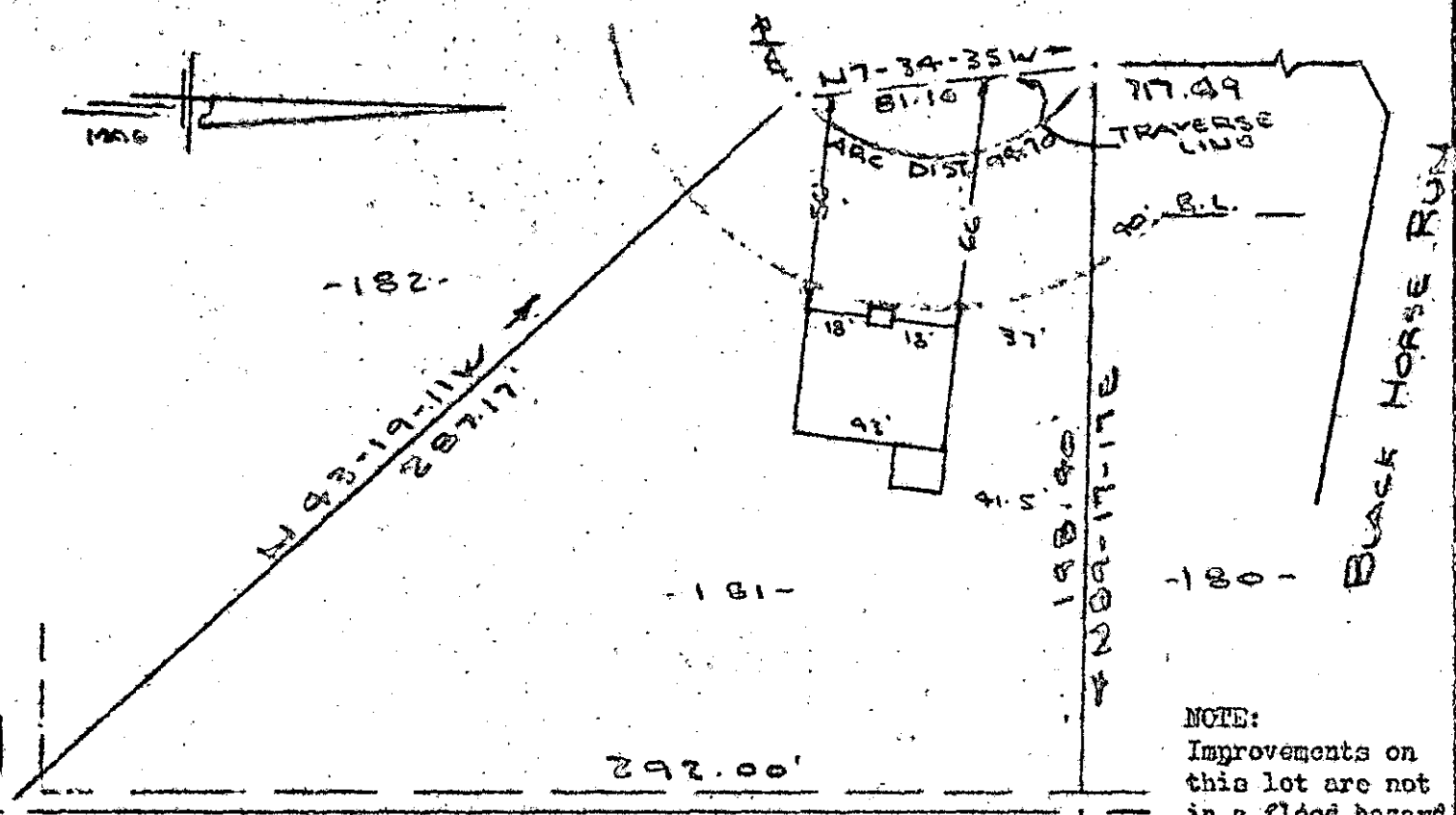

NOTE:  
Improvements on  
this lot are not  
in a flood hazard  
area.

PROPERTY OF  
**COBB BUILDERS INC.**  
NEAR GREENVILLE S.C.  
SCALE: 1" = 50' 27 JUNE 1979

This is to certify that on the 27th day of June, 1979, I surveyed the property shown on this plat, being known as lot 181 on plat of HERITAGE LAKE (formerly Saddle Horse Subdivision) and recorded in the RMC Office Greenville County, S. C., in Plat Book "G - H" at Page 15; and that the property lines, walls and buildings are as shown hereon, and that the walls and buildings located on said lot do not encroach or project on adjacent street or property, and that no adjacent walls or buildings encroach or project on said premises, and no power lines cross this property except as shown hereon.

*R. B. Bruce*  
R. B. Bruce, RLS 1952

7-H-78 38946

CAROLINA SURVEYING CO.  
112 Manly St.  
Greenville, S. C.

JUN 29 1979

GCTO 1 JUN 29 1979 1410 1.0001

GREENVILLE 00-5-C